

**1761 Survey  
of Woos'  
100 acres  
showing  
location of  
Shane's  
Castle**

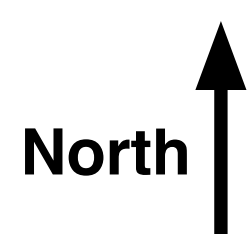

**Map Key**  
**Red arrows**  
**point to**  
**matching**  
**parcels; red**  
**circles show**  
**approximate**  
**location of**  
**Shane's Castle**

**1833 Survey  
of Eli  
Neild's land  
including  
Woos  
former 100  
acres**

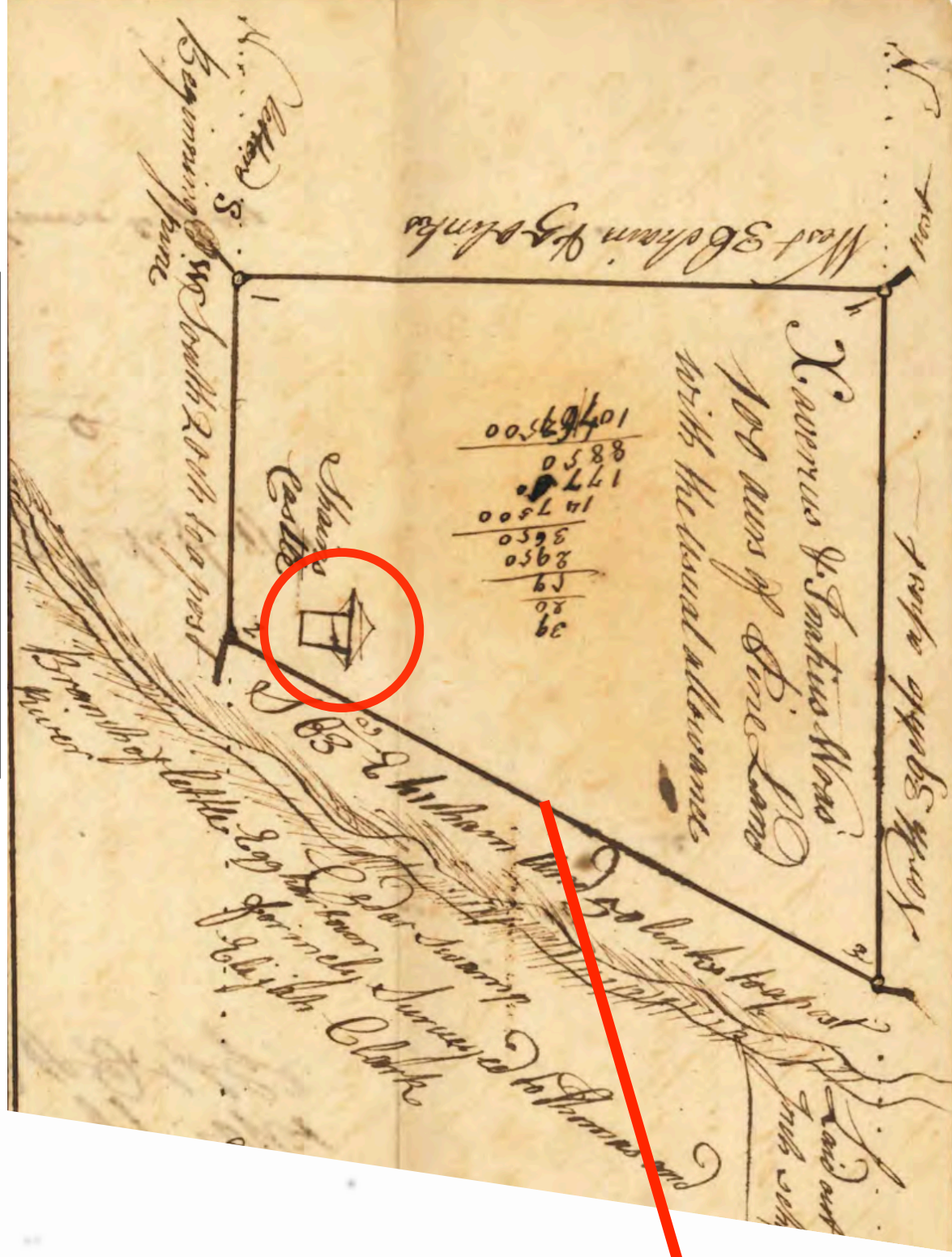
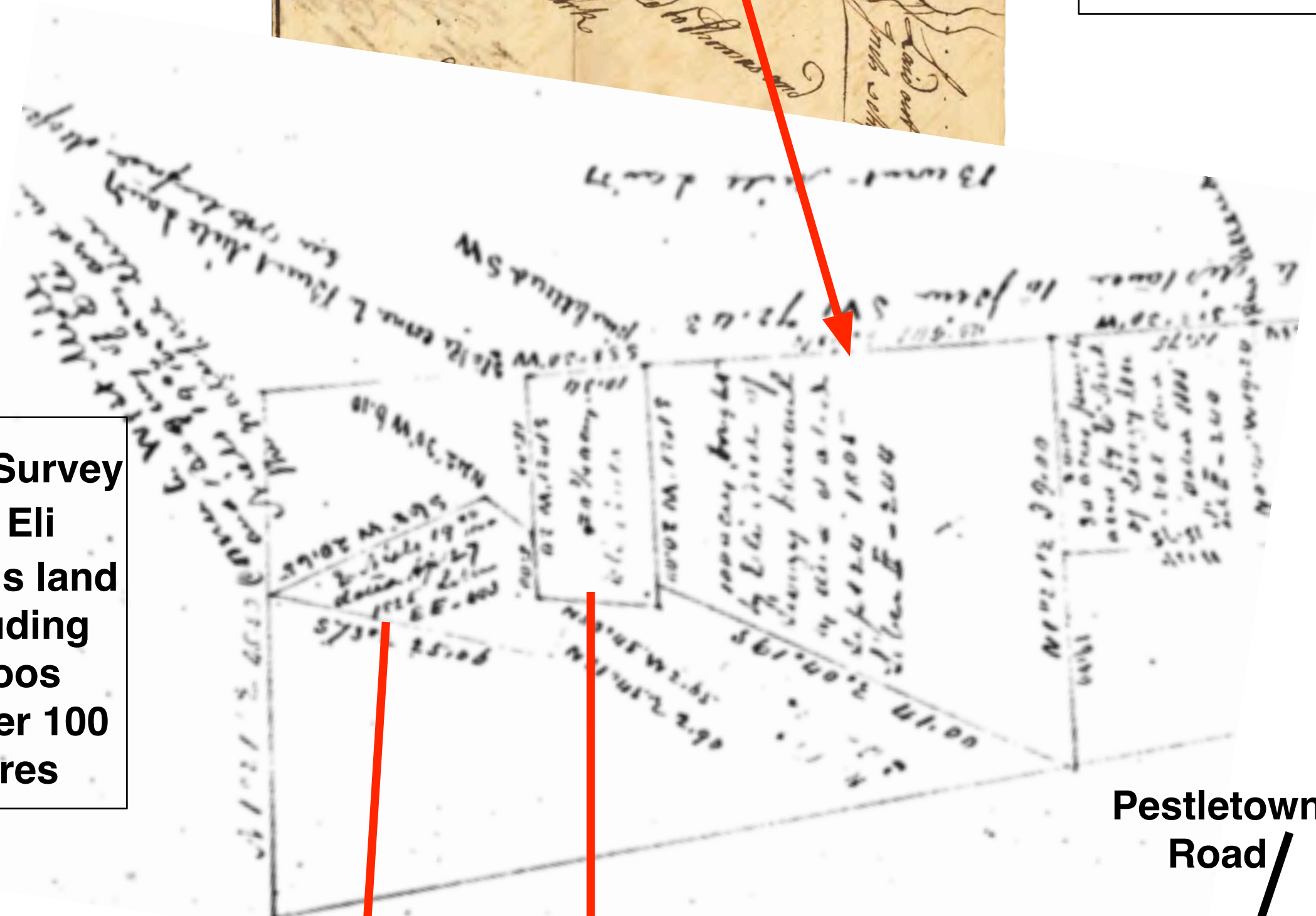

**Pestletown  
Road**

**Present  
ArcGIS  
map with  
current lot  
lines (red  
arrows  
point to  
matching  
parcels)**

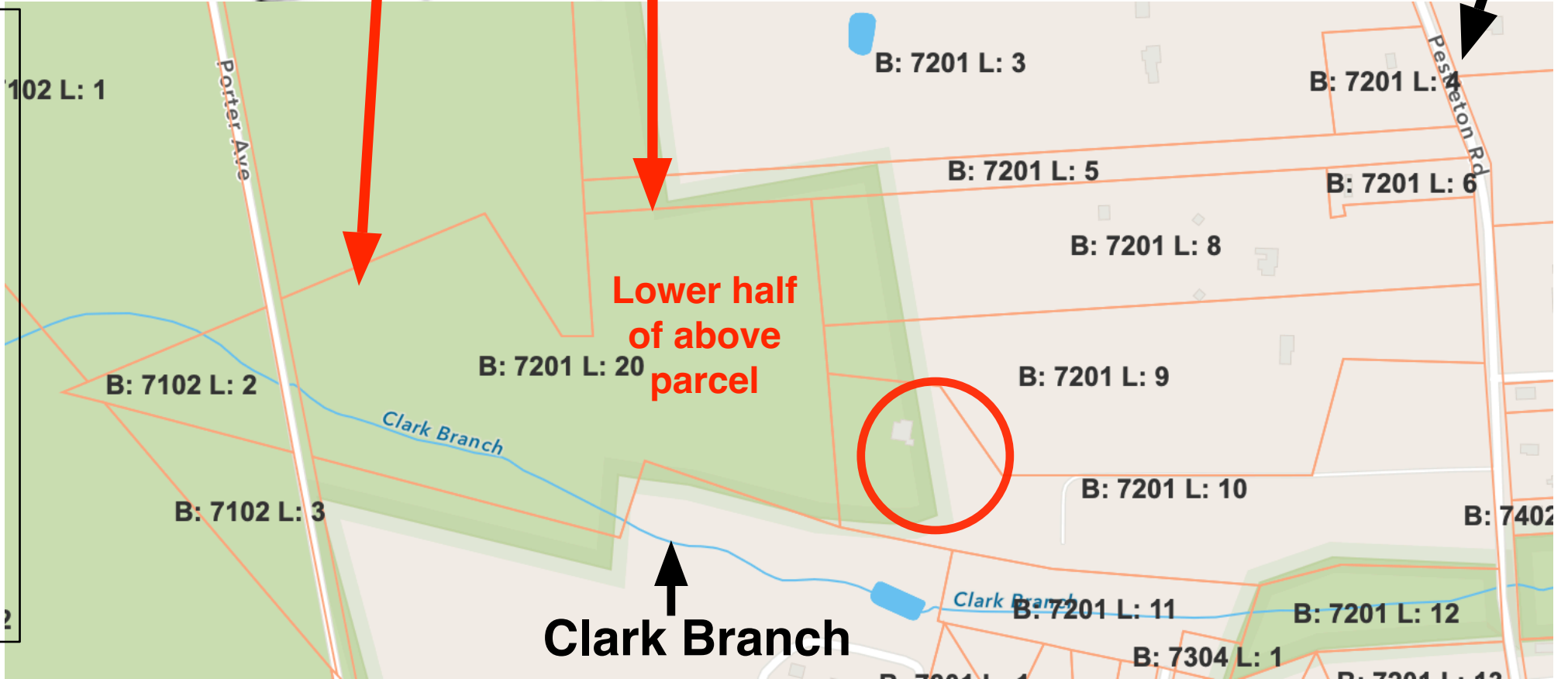

**Lower half  
of above  
parcel**

**Clark Branch**